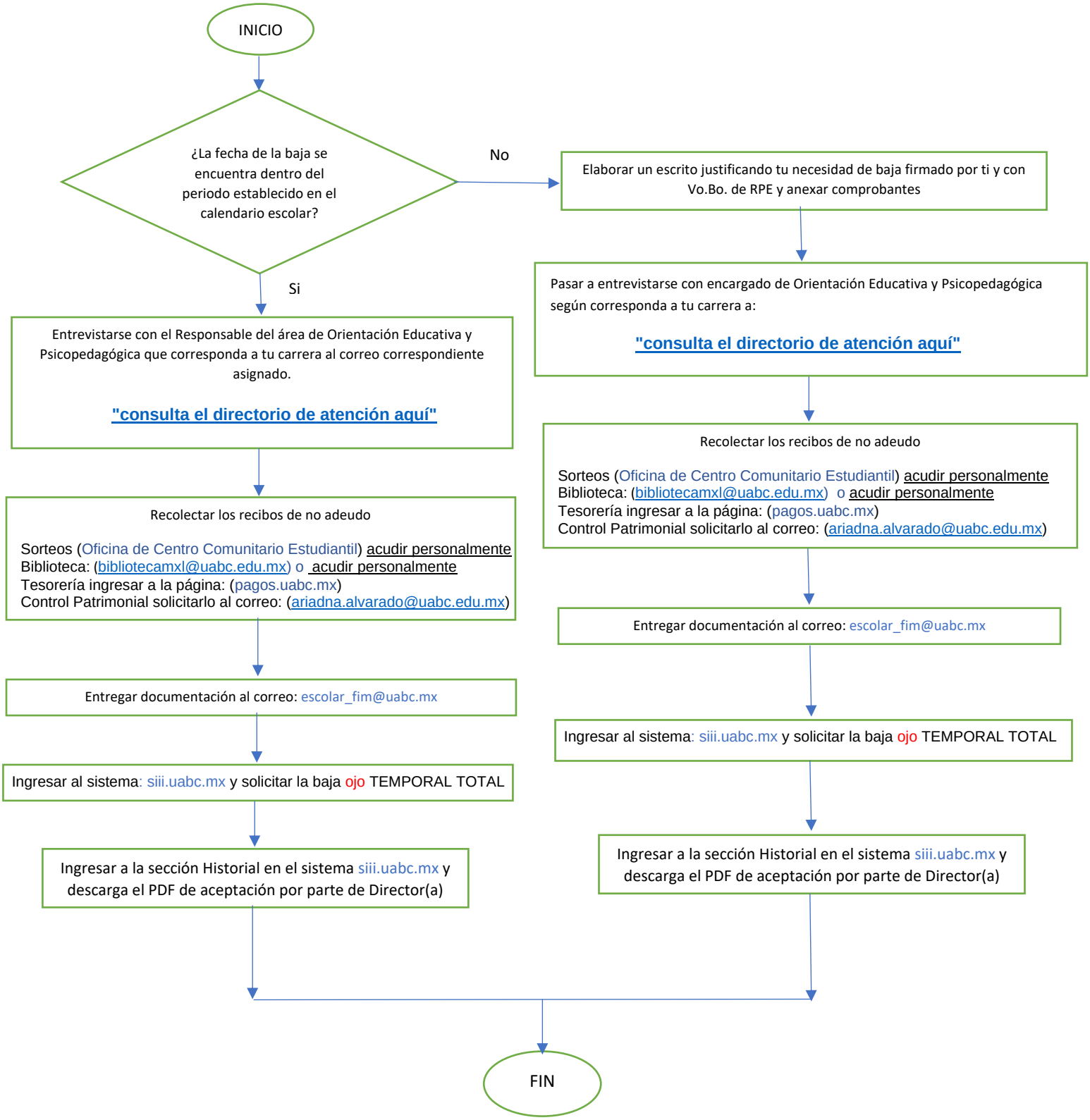PROCEDIMIENTO BAJA TEMPORAL TOTAL/ EXTEMPORÁNEA